

SITUATIE PLAN  
schaal: 1mm/m

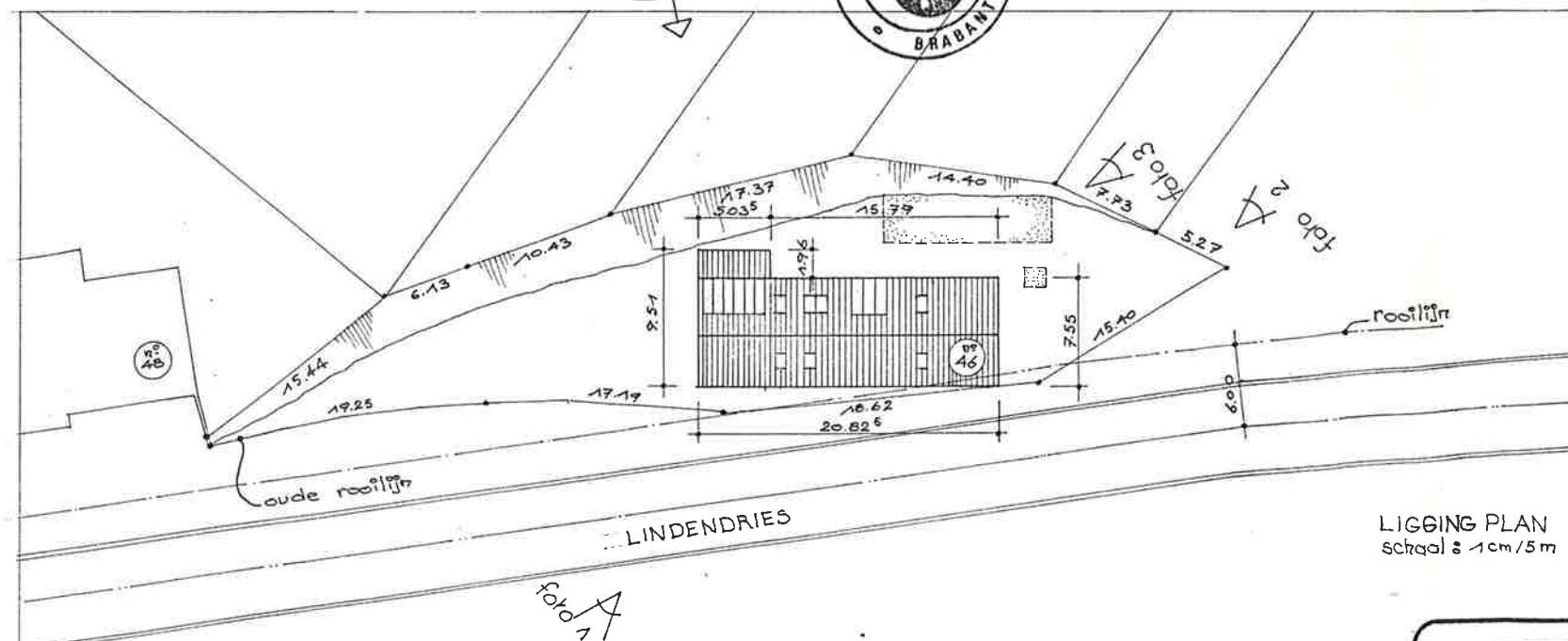

LIGGING PLAN  
schaal: 1cm/5m

Geen verandering van de riolering

Gezien en goedgekeurd door het College van  
Burgemeester en Schepenen der gemeente  
ASSE, in zitting van ... 5 SEP. 1988 ...

De Secretaris,

L. DE PROOST



De Burgemeester,

H. VAN ELSSEN

VOORS mhr. en mvr. MORREN-HORENBEEK  
20, Blauwenberg, 1860 - MEISE

WERKING:  
46, A. Lindendries, 1700 - ASSE

BOUWAANVRAAG

VINCENT CLAUS ARCHITECT 02.660.56.64  
1853 waverssesteenweg B 1160 Brussel

SITUATIE en LIGGING PLANS

SCHAAL: 1 mm/m en 1cm/5m DATUM: 10/08/1988

1068	MOH	1	AB
------	-----	---	----

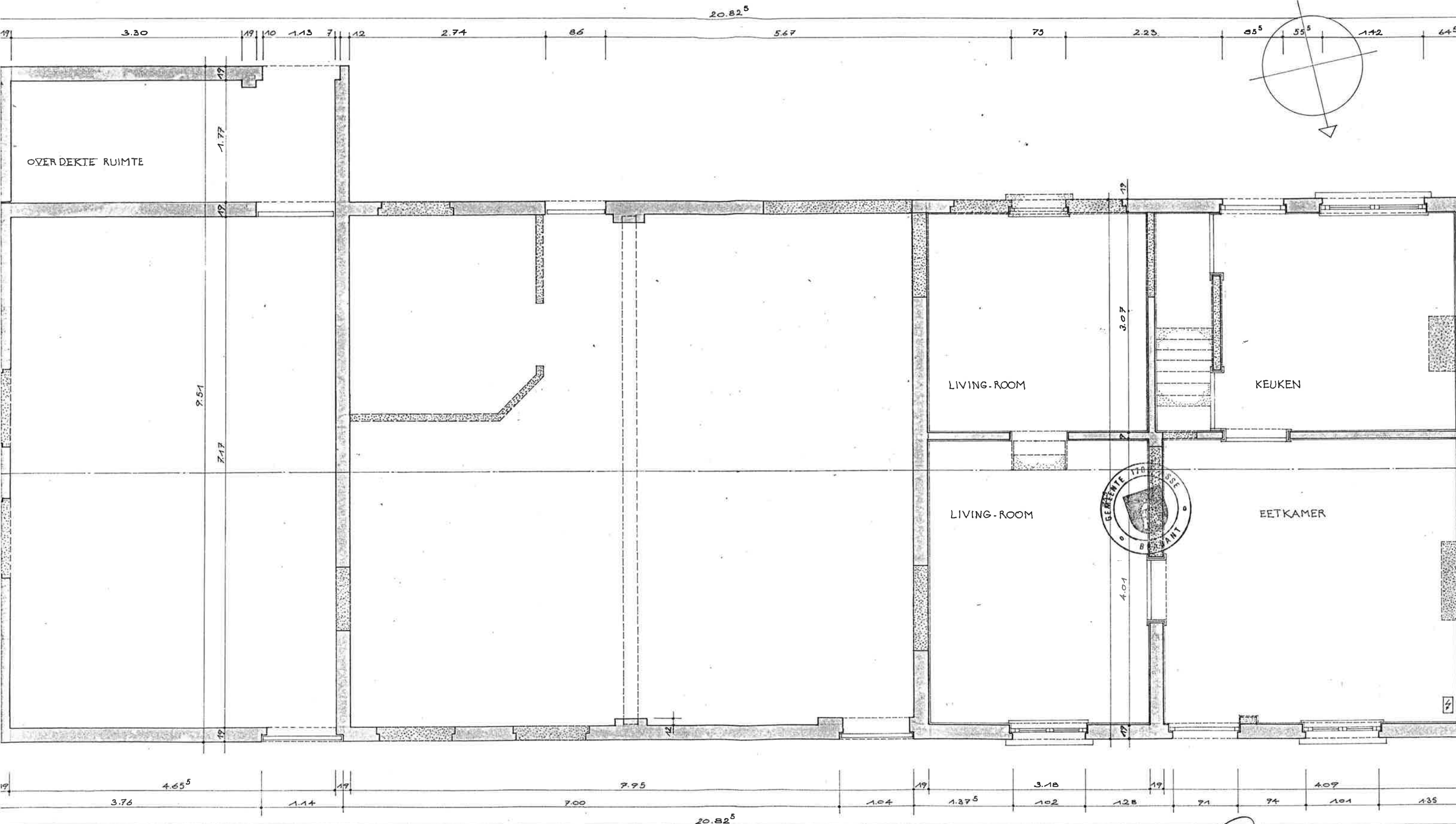

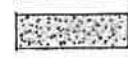
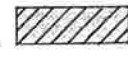
-  bestaande metselwerk
-  metselwerk te afbreken
-  nieuwe metselwerk

*Morren*

VOOR: mr. en mvr. MORREN - HORENBEEK  
20, Blauwenberg, 1860 - MEISE

WERKING:  
46, A. Lindendries, 1700 - ASSE

BOUWAANVRAAG

*Claus*

VINCENT CLAUD ARCHITECT 02.660.5664  
1853 Waversesteenweg B 1160 Brussel

BESTAANDE TOESTAND: gelijkvloers

SCHAAL: 2cm/m DATUM: 10/08/1988

1068 MOH 2 AB



Gezien en goedgekeurd door het College van

Burgemeester en Schepenen der gemeente

ASSE, in zitting van 5 SEP. 1988

De Burgemeester,



H. VAN ELSEN

De Secretaris,

L. DE PROOST

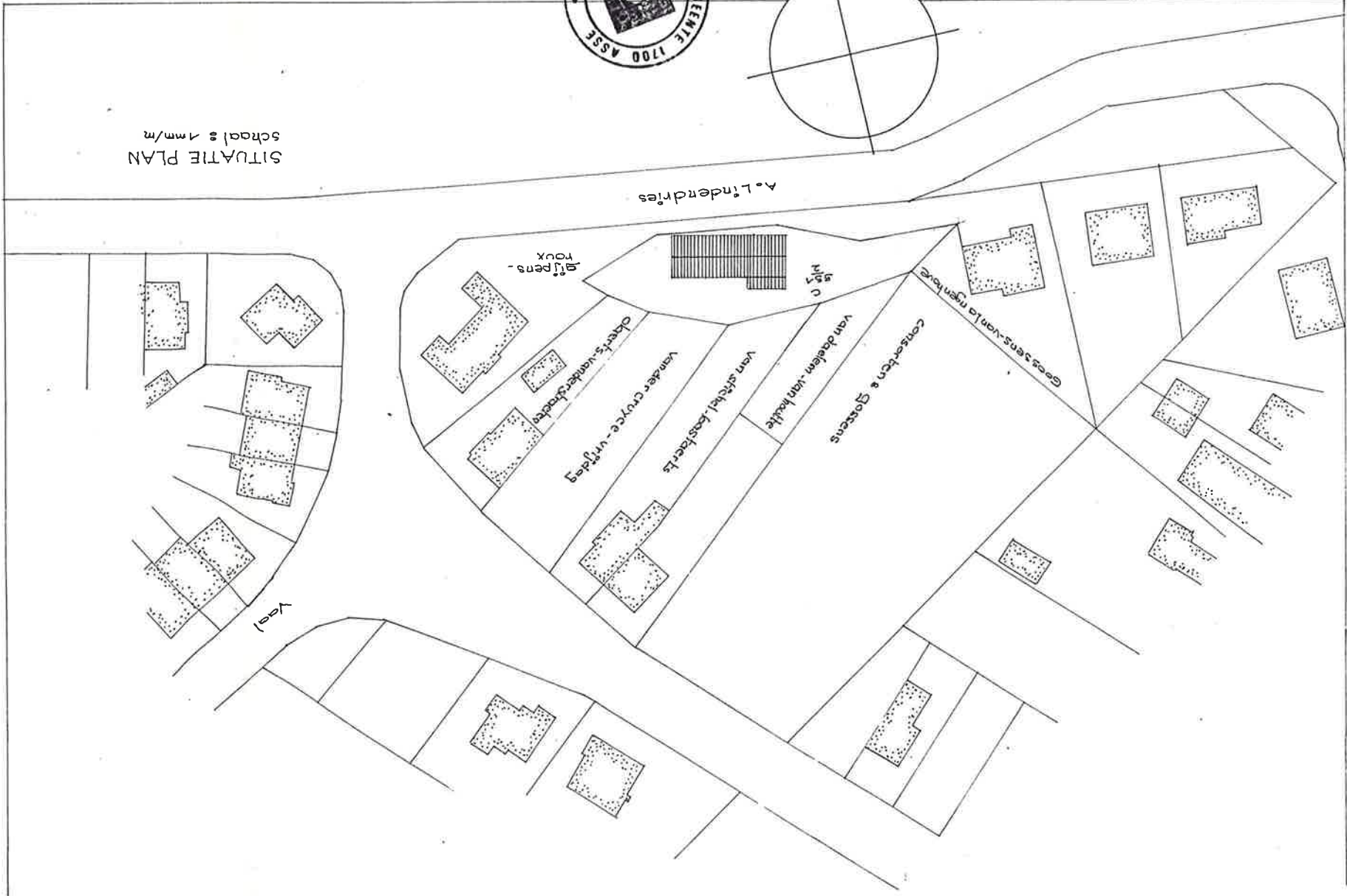

SITUATIE PLAN  
schaal : 1mm/m

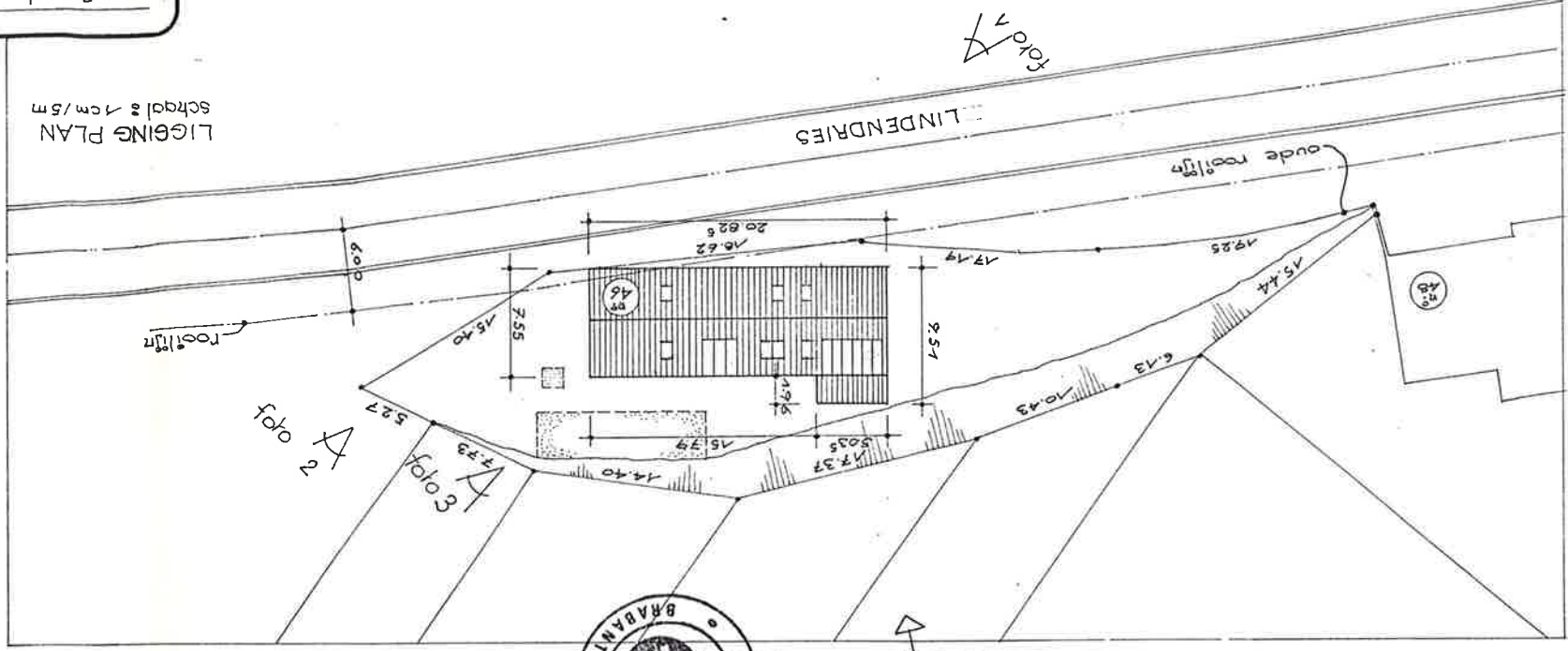

LIGGING PLAN  
schaal : 1cm/5m

Geen verandering van de riolering

VINCENT CLAUW ARCHITECT		1853 waverstschweg B 1160 Brussel		SITUATIE en LIGGING PLANS	
02 660 5664					
VOOR: mrs en mrs. MORREN-HORENBEEK		20, Blouwenberg, 1860 - MEISE		WERKING:	
46, A. Lindendries, 1700 - ASSE		BOUWAAVRAAG			
1068		MOH		1	
AB					
SCHAALE 1 mm/m en 1 cm/5m		DATUM : 10/08/1988			

VOOR: mynen mvr. MOREN - HOREN BEEK  
20, Blaauwenberg, 1860 - MEISE  
WERKING:  
46, A. Lindendries, 1700 - ASSF  
BOUWAANVRAAG

richtige mehrschwerk

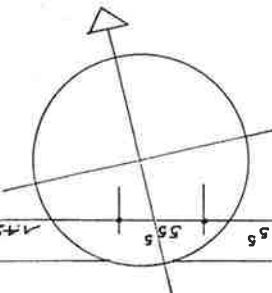

$$\overline{AB}$$

A hand-drawn diagram of a 400m race track. The track is represented by a horizontal line with vertical tick marks indicating lane boundaries. The lanes are numbered 1 through 9 from right to left. The total length of the track is labeled as 400m. The distance between the start line and the first lane boundary is labeled as 1.21. The distance between the first and second lane boundaries is labeled as 70. The distance between the second and third lane boundaries is labeled as 70. The distance between the third and fourth lane boundaries is labeled as 70. The distance between the fourth and fifth lane boundaries is labeled as 70. The distance between the fifth and sixth lane boundaries is labeled as 70. The distance between the sixth and seventh lane boundaries is labeled as 70. The distance between the seventh and eighth lane boundaries is labeled as 70. The distance between the eighth and ninth lane boundaries is labeled as 70. The distance between the ninth lane boundary and the end line is labeled as 70.

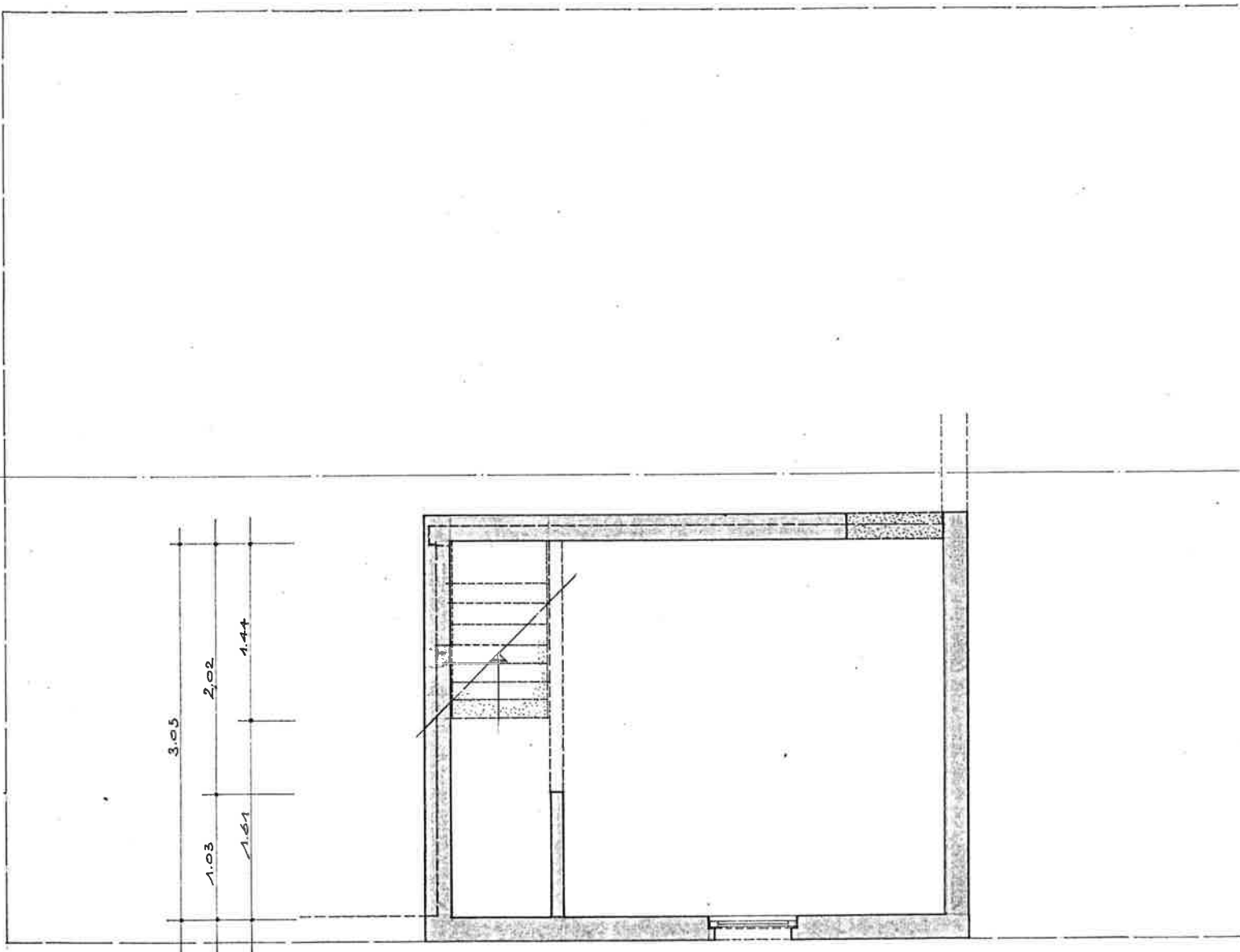

This architectural floor plan shows a building layout with the following details:

- Rooms:**
  - ZOLDER:** A large rectangular area at the top of the plan.
  - KAMER:** A rectangular room located below the ZOLDER.
- Dimensions (in meters):**
  - Top horizontal boundary: 7.19
  - Right vertical boundary: 1.19
  - Internal horizontal dimensions (from left to right): 9.6, 2.635, 1.46, 2.635, 1.76, 9.6
  - Internal vertical dimensions (from top to bottom): 9.6, 3.15, 1.46, 1.76, 8.2
  - Bottom horizontal boundary: 4.12
  - Left vertical boundary: 4.03
- Staircase:** A staircase is located in the lower-left quadrant, with an arrow indicating the direction of travel.
- Stamp:** A circular stamp is positioned in the lower-left area, containing the text "GEMEENTE 1700 ASSE" and "GRABANT" around a central emblem.
- Orientation:** The word "VERDIEPING" (Floor) is written vertically along the left edge of the plan.

- a. buitenbeplating: greys
- b. baksteen rood
- c. blauwe hardsteen: greys
- d. zink: greys
- e. pannen: rood
- f. raam in hout met verglazing
- g. deur in hout

anbouw 1/2 lange

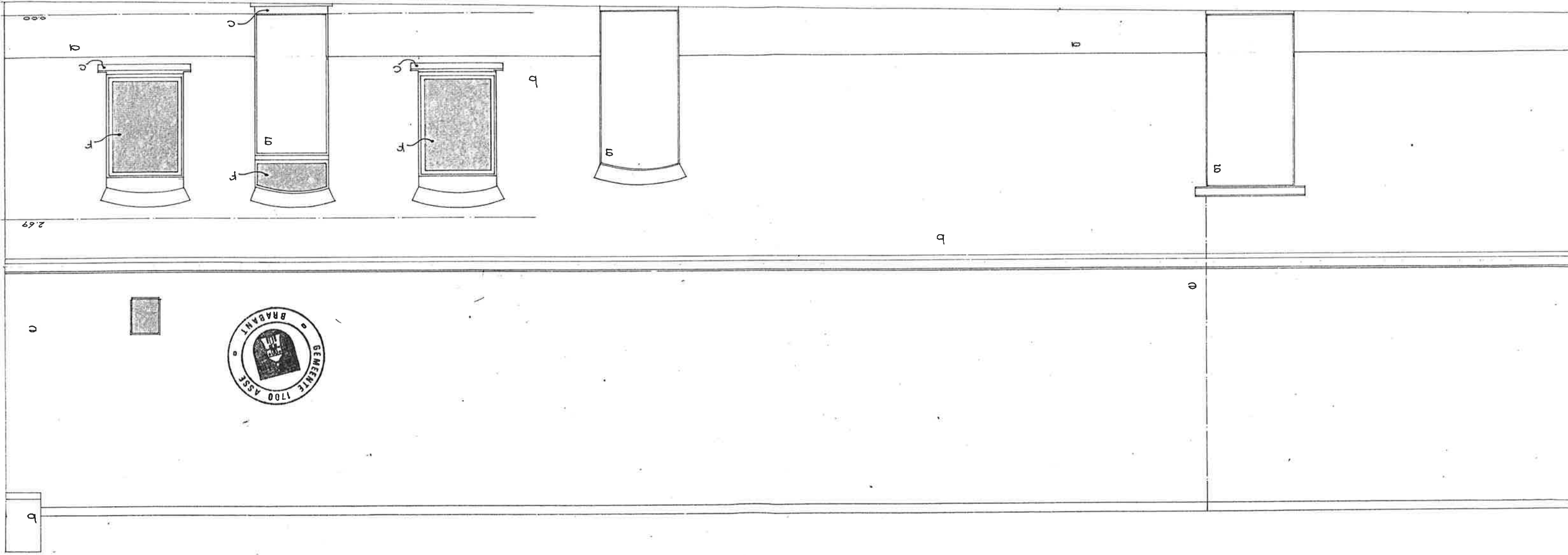

*Handwritten signatures and initials.*

*Handwritten signature.*

VOOR: mhr. en mvr. MOREN - HORENBEEK  
20, Blaauwenberg, 1860 - MEISE  
WERKING:  
46, A. Lindendries, 1700 - ASSE  
BOUWAANVRAAG

VINCENT CLAUSS ARCHITECT 02 660 5664  
1853 Waversteenvcg B 1160 Brussel  
BESTAANDE TOESTAND: NOORD GEVEL  
SCHAAAL: 2cm/m DATUM: 10/08/1988  
MOH 4 AB 1068



BOUWAANVRAAG			
VOOR: mhr. en mvr. HOREN - HORENBEEK			
20, Blauwenberg, 1860 - MEISE			
WERKING:			
46, A Lindendries, 1700 - ASSE			
VINCENT CLAUD ARCHITECT			
1853 Waversesteenweg			
B 1160 Brussel			
BESTAANDE TOESTAND: ZUID GEVEL			
SCHAAL: 2cm/m			
DATUM: 10/08/1988			
1068		MOH	
5		AB	

*Over*

*Mme*

*Ass*

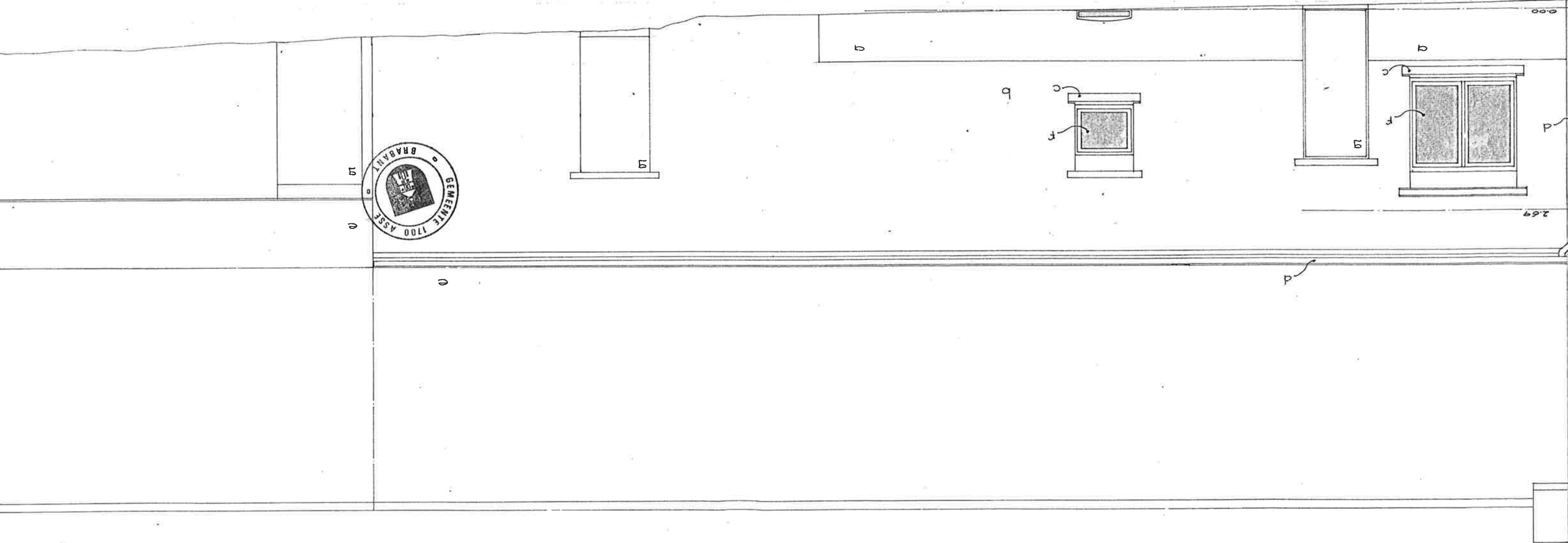

VINCENT CLAUSS ARCHITECT  
 02 660 5664  
 1853 Waverstraatweg  
 B 1160 Brussel  
 BESTAANDE TOESTAND: oost gevel  
 west gevel  
 SCHAL: 2cm/m  
 DATUM: 10/08/1988  
 MOH 6 AB

BOUWMAATSTAF  
 1/100 - ASSE  
 46, A. Lindendries,  
 20, Blauwenberg, 1850 - MEISE  
 VOOR: mhr. en mvr. MOREN - HORENBEEK  
 WERKING:

*Quo*

*Mannen*

*[Signature]*

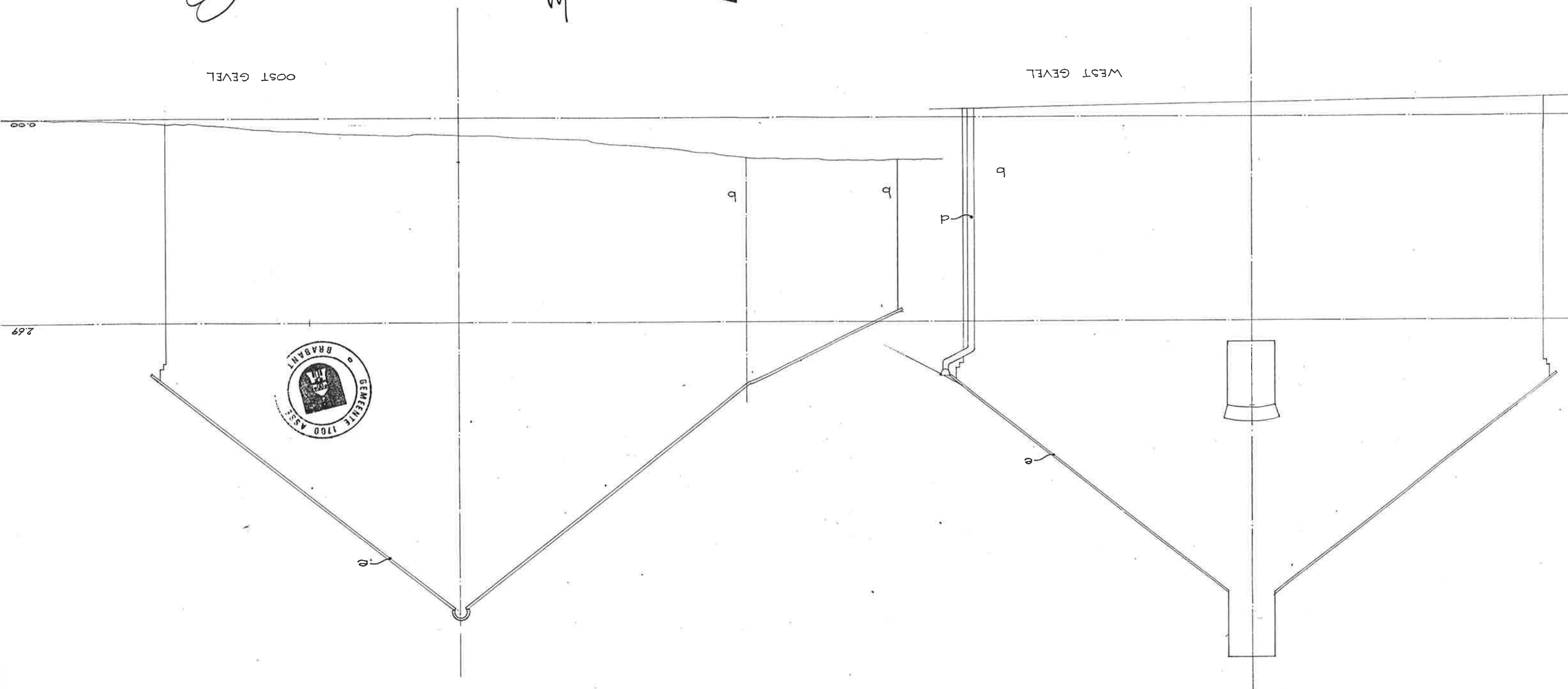



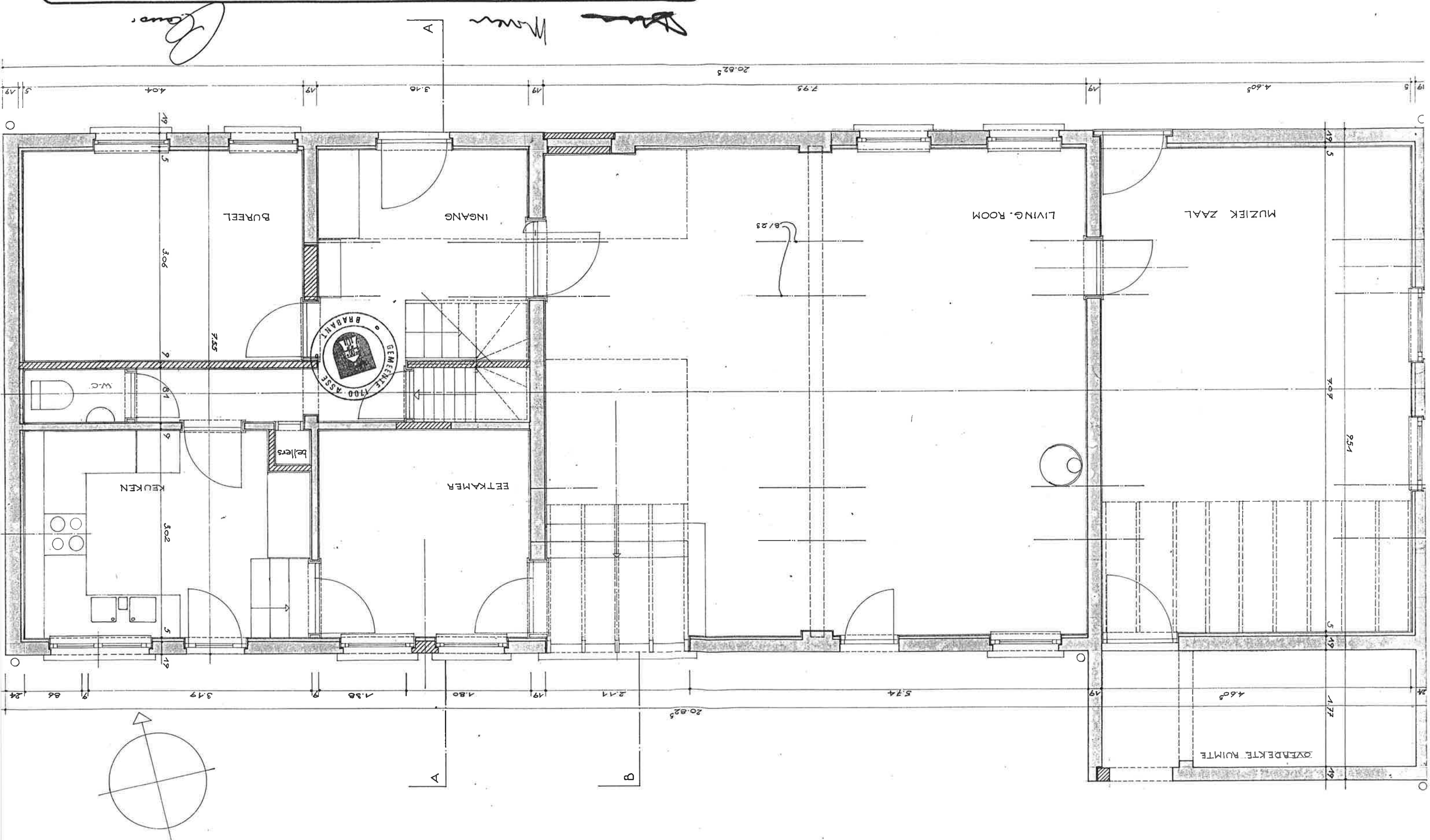

BOUWAANVRAAG			
VOOR: MRO. MVR. MOREN - HORENBEK			
20, Blauwenberg, 1860 - MEISE			
WERKING:			
46, Aalindendries, 1700 - ASSE			
VINCENT CLAUSS ARCHITECT			
1853 Waverstscheweg			
B 1160 Brussel			
NIEUWE TOESTAND: verdieping			
SCHAAL: 2cm/m			
DATUM: 10/08/1988			
1068			
MOH			
8			
AB			

*[Handwritten signatures and initials]*

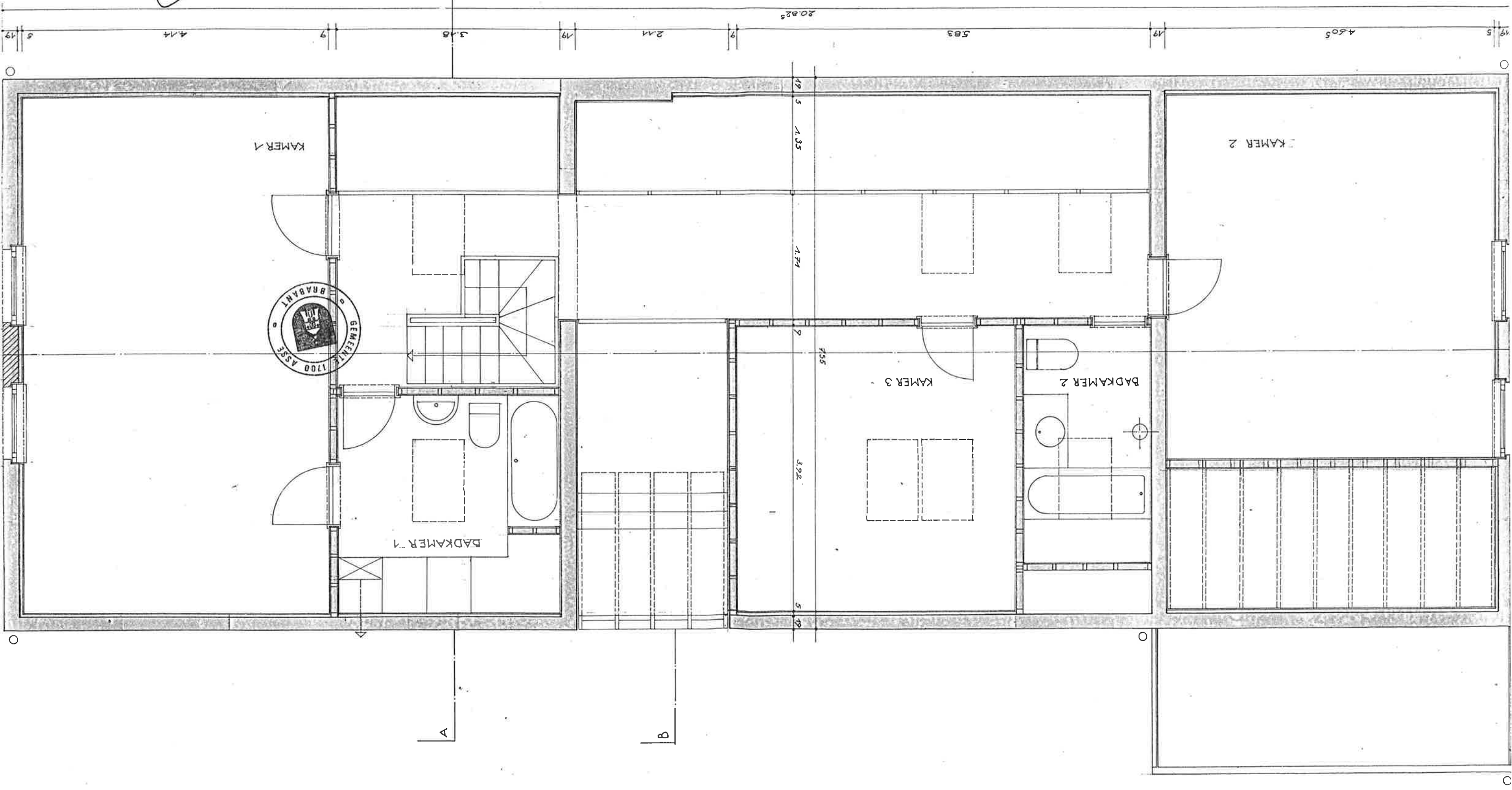

BOUWAANVRAAG			
46, A. Lindendries, 1700 - ASSE			
WERKING:			
20, B. Luwenberg, 1860 - MEISE			
VOOR: mhr. en mvr. MOREN - MOREN BEEK			
VINCENT CLAUS ARCHITECT 02 660 5664			
1853 Waverssteenvcg Kelder B 1160 Brussel			
NIEUWE TOESTAND: deorsneden A.A. en B.B.			
SCHALE: 2cm/m			
DATUM: 10/08/1900			
MOH	9	AB	
1068			

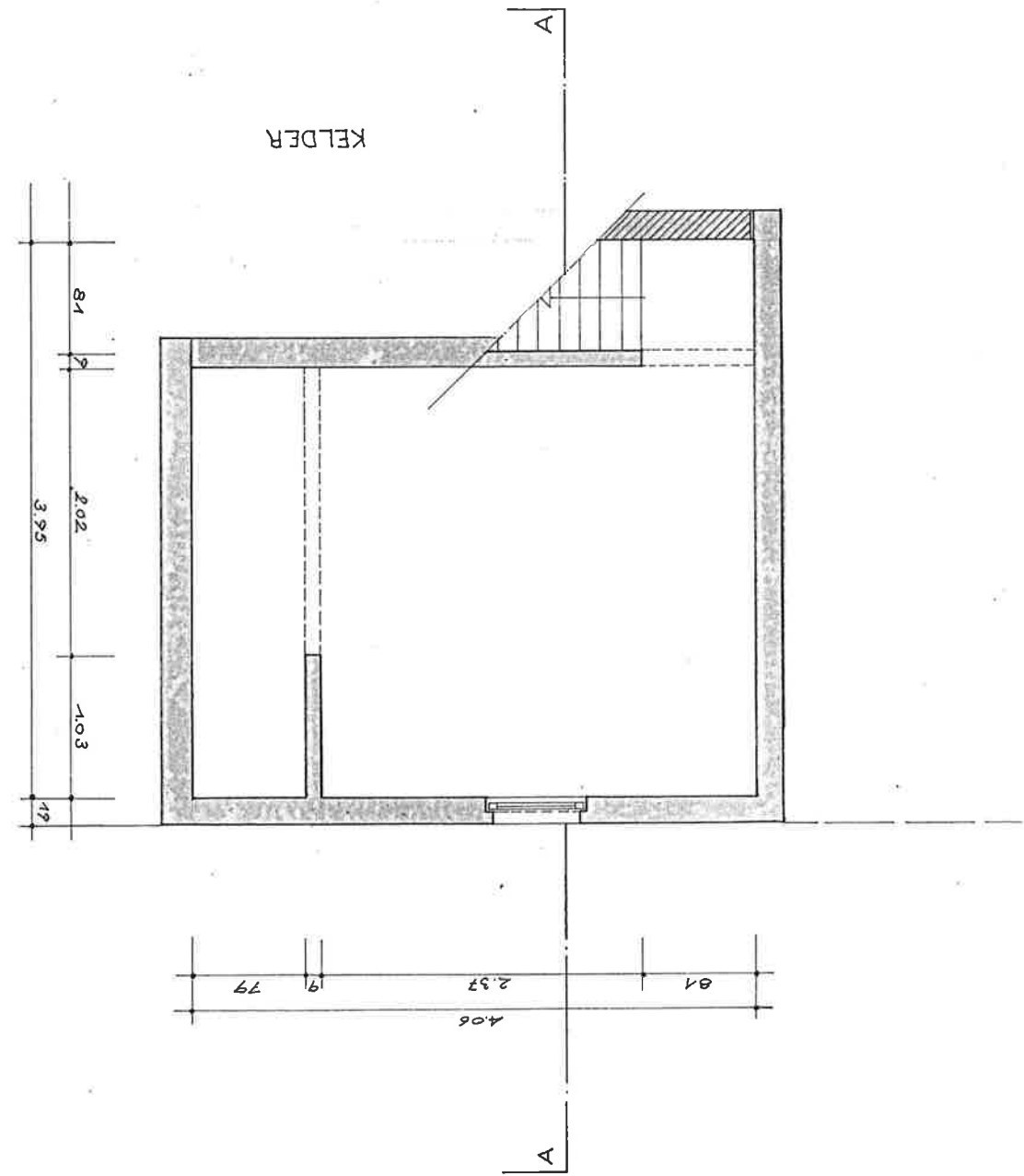
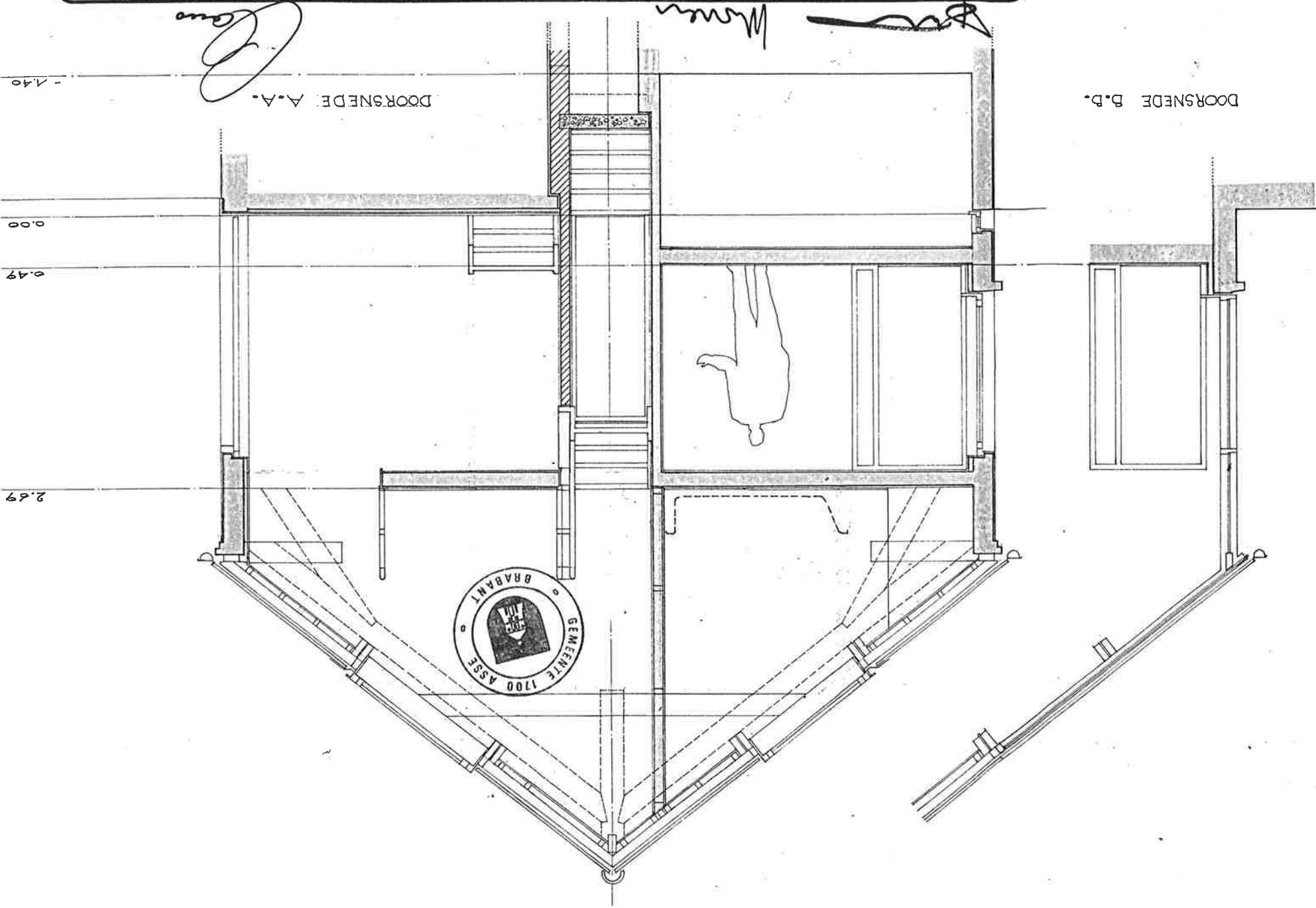

BOUWAANVRAAG			
VOOR: mr. en mvr. MOREN-HORENBEEK			
20, Blauwenberg, 1860 - MEISE			
WERKING:			
46, A. Lindendries, 1700 - ASSE			
SCHAKEL: 2cm/m			
DATUM: 10/08/1988			
1068 MOH 10 AB			
VINCENT CLAUS ARCHITECT 02 660 56 64			
1853 Waverstedenweg B 1160 Brussel			
NIEUWE TOESTAND: NOORD GEVEL			

*Handwritten signatures and initials:*  
 [Signature] [Initials] [Signature]

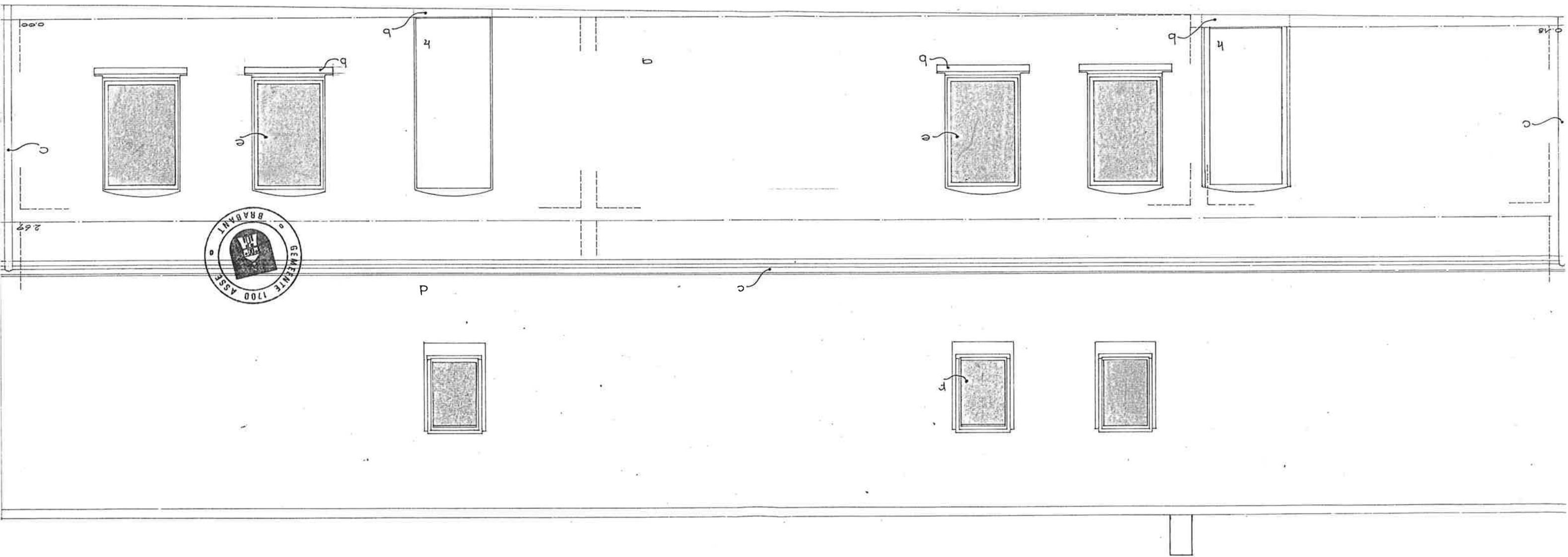

a. gevelde baksteen: wit  
 b. blauwe hardsteen: greys  
 c. 3'rk: greys  
 d. bestaande pannen: rood  
 e. raam in hout met dubbel verglazing  
 f. velux  
 g. deur in hout met dubbel verglazing  
 h. deur in hout met dubbel verglazing



BOUWANVRAAG			
VOOR: mhr. en mvr. MORKEN-HORENBEEK			
20, Blauwenberg, 1860 - MEISE			
WERKING: 46, A Lindendries, 1700 - ASSE			
SCHAAAL: 2cm / m			
1068			
MOH			
11			
AB			
NIEUWE TOESTAND: ZUID GEVEL			
1853 Waversesteenweg			
B 1160 Brussel			
VINCENT CLAUS ARCHITECT			
02 660 5664			

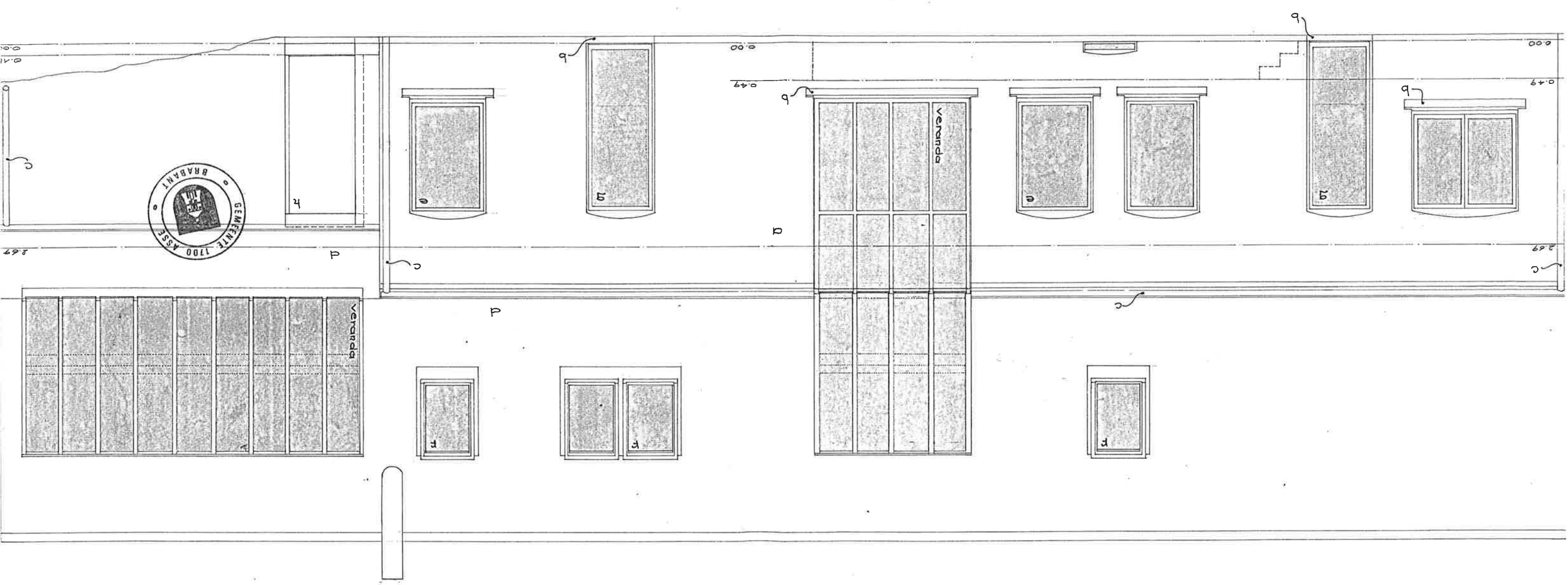

BOUWAANVRAAG			
VERKING: 46, Alindendries, 1700-A35E			
VOOR: mtr en mvr. MORREN-HORENBEEK 20, Blauwenberg, 1860-MEISE			
VINCENT CLAUSS ARCHITECT		1853 Woversesteuweg B 1160 Brussel	
NIEUWE TOESTAND: West Gevel		SCHAAAL: 2cm/m	
OOST GEVEL		DATUM: 10/08/1988	
1068	MOH	12	AB

*Morren*

*[Signature]*

